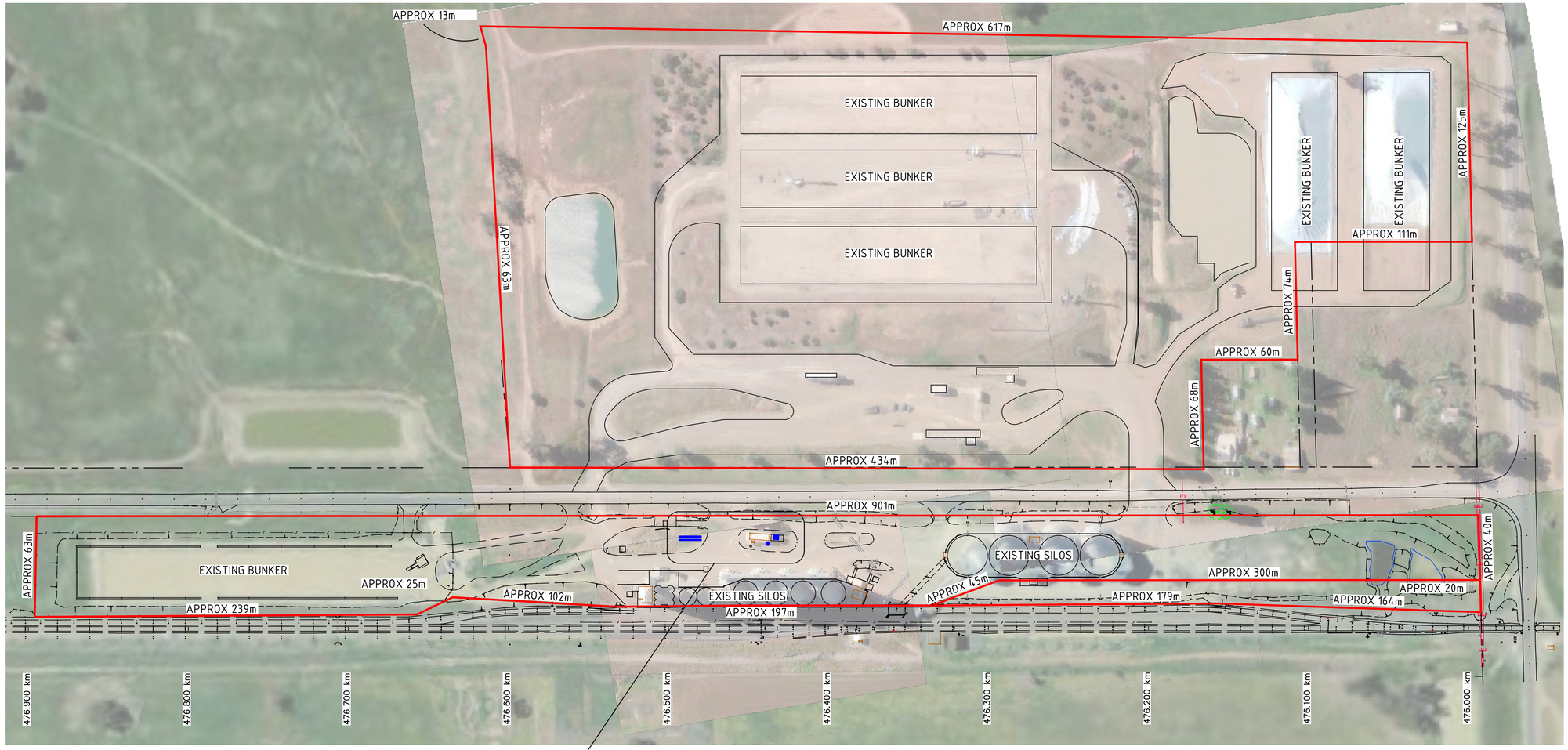

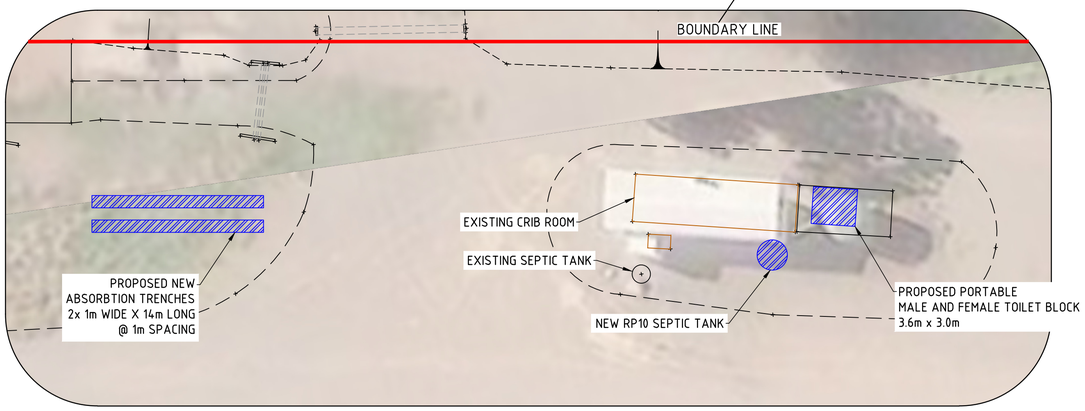

ITEM	DESCRIPTION	MAT'L	No. OFF	REMARKS

REV.	REF.	AMENDMENT	BY	DATE	APP.
B		ISSUED FOR COMMENT AND REVIEW	PT	05.06.25	
A		ISSUED FOR COMMENT AND REVIEW	MM	14.11.24	

SCALE 1:

PROJECT No.	SITE	REFERENCE DRAWINGS	DRG. NUMBER

CONTRACTORS PROJECT No:

CONTRACTORS FILENAME:

	SIGNATURE	DATE
DRAWN	MM	24.10.24
DRAFTING CHECKED		
ENGINEER CHECKED		
ENGINEER MANAGER		

GrainCorp

GrainCorp Operations Limited
ABN 52 003 875 401
www.graincorp.com.au
Head Office
Level 28, Tower 2
International Towers
200 Barangaroo Avenue
Sydney NSW 2000
Telephone (02) 9325 9100
send drawings to:
DMS
dms@graincorp.com.au

THIS DRAWING AND THE INFORMATION HEREIN IS THE PROPERTY OF GRAINCORP OPERATIONS LIMITED AND IS NOT TO BE USED WITHOUT ITS WRITTEN AUTHORISATION
© GRAINCORP OPERATIONS LIMITED 2019. ALL RIGHTS RESERVED.

TITLE
GRAINCORP - MILVALE
PROPOSED NEW PORTABLE AMENITIES
PROPOSED SITE PLAN AND AERIAL

PROJECT NUMBER	DRAWING NUMBER	REVISION
	20241024-MIL-DWG-002	B

F:\STORAGE_AND_HANDLING\C_AND_I_PROJECTS\NSW\Ls Country - SNSW\Milvale\2025 Amenities\Technical\Drawings\20241024-MIL-DWG-001.dwg 5 June 2025 2:11:51 PM

A1